

MIRACLE HOMES
Strause

PLAT OF SURVEY

LOCATION: Grant Street, Elkhorn, Wisconsin

LEGAL DESCRIPTION: Lot 24 in JACKSON CREEK EAST, located in the Southwest 1/4 and Southeast 1/4 of the Southwest 1/4 of Section 7, Town 2 North, Range 17 East, in the City of Elkhorn, Walworth County, Wisconsin.

May 23, 2002

Survey No. 94919

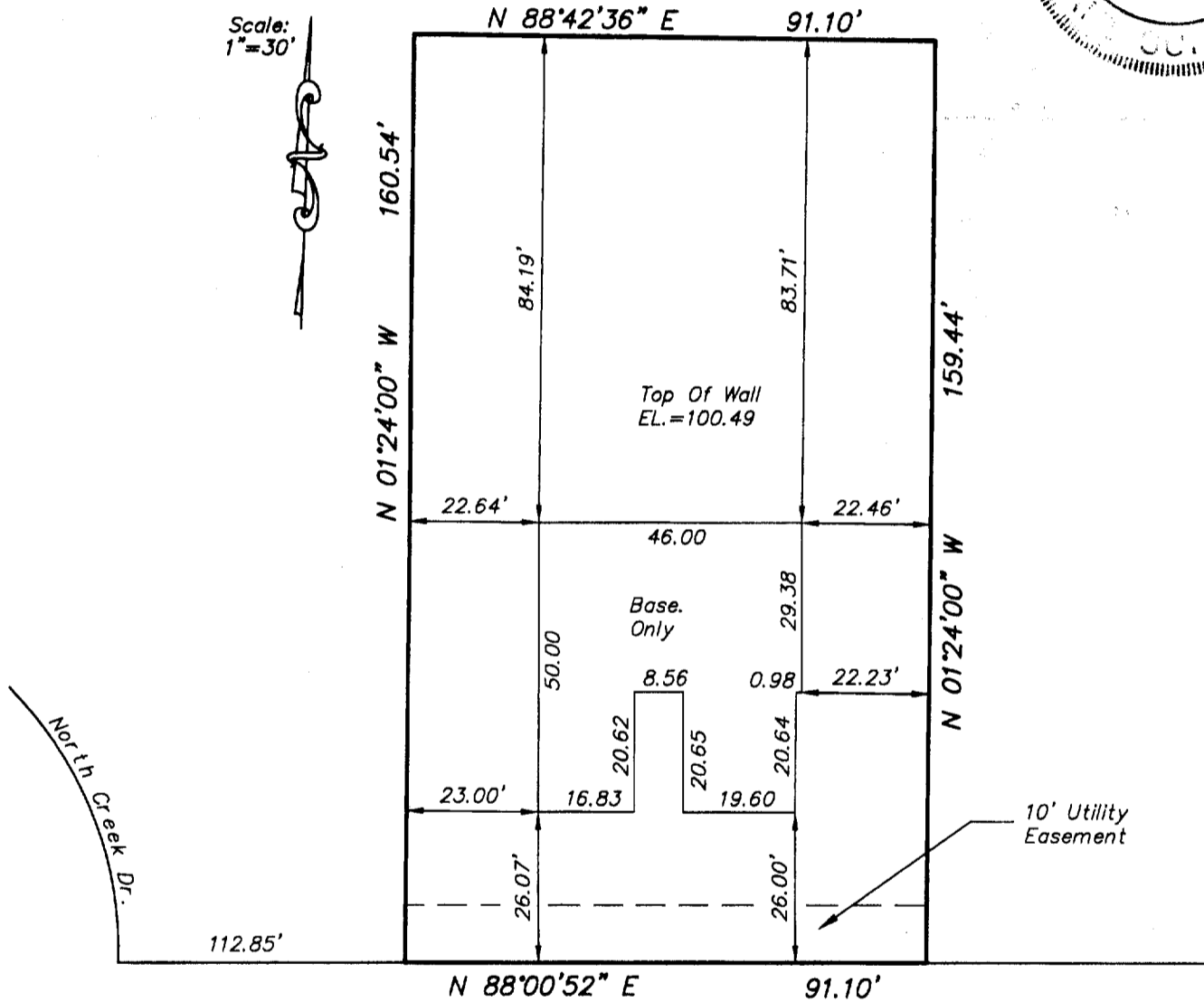
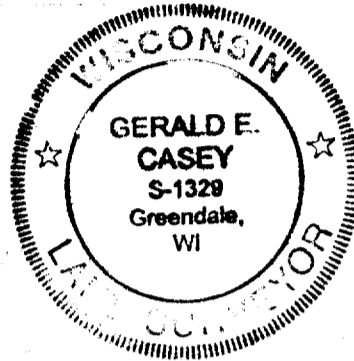

METROPOLITAN SURVEY SERVICE, INC.
REGISTERED LAND SURVEYORS
5200 W. LOOMIS RD. • GREENDALE, WI 53129
PH. 529-5380 FAX 529-9787

Grant Street

I HEREBY CERTIFY THAT I HAVE SURVEYED THE ABOVE DESCRIBED PROPERTY AND THAT THE ABOVE MAP IS A TRUE REPRESENTATION THEREOF AND SHOWS THE SIZE AND LOCATION OF THE PROPERTY, ITS EXTERIOR BOUNDARIES, THE LOCATION OF ALL VISIBLE STRUCTURES AND DIMENSIONS OF ALL PRINCIPAL BUILDINGS THEREON, BOUNDARY FENCES, APPARENT EASEMENTS AND ROADWAYS AND VISIBLE ENCROACHMENTS, IF ANY.

THIS SURVEY IS MADE FOR THE EXCLUSIVE USE OF THE PRESENT OWNERS OF THE PROPERTY, AND ALSO THOSE WHO PURCHASE, MORTGAGE, OR GUARANTEE THE TITLE THERETO WITHIN ONE (1) YEAR FROM DATE HEREOF.

SIGNED

A handwritten signature in black ink, appearing to read "Gerald E. Casey".

Gerald E. Casey
Registered Land Surveyor S-1329

004-1472
YJCE-241